CHRISTMAS

1a

14K Diamond Necklace, 3/4ctw, **$1999** *Reg $2499*

1b

Gold Diamond Pendant, 1/4ctw, **$999** *Reg $1249*

1c

.33ct **Lab Grown Diamond** Ring, 14ky, **$2469**

1d

1.33ct tw **Lab Grown Diamond** Necklace, 14ky, **$8299**

1.15cts tw **Lab Grown Diamond** Earrings, 14ky, **$5299**

1e

1f

Platinum **Lab Grown Diamond** Ring, 5.20ctw, **$6995** *Reg $8995*

1g

14K Diamond Ring, 1/2ctw, **$1999** *Reg $2499*

1h

14K Diamond Ring,
1ctw, **$3299** *Reg $4129*
1 1/2ctw, **$3999** *Reg $4999*
2 3/8ctw, **$6499** *Reg $8129*

1j

14K Diamond Necklace, 1/2ctw, **$2999** *Reg $3749*

1k

14K Cross Necklace, Your Choice **$1599** *Reg $2199*

1m

Godwin JEWELERS
YOUR DIAMOND DESTINATION
SINCE 1960

0% Interest Financing Available
*with approved credit

2a

14K **Lab Grown Diamond**
Pendant,
1ctw, **$1999** *Reg $2699*
2ctw, **$2499** *Reg $3499*
3ctw, **$3199** *Reg $4399*

2b

14K **Lab Grown Diamond**
Cross Pendant,
1/4ctw, **$1199** *Reg $1599*
1/2ctw, **$1499** *Reg $1999*
3/4ctw, **$1899** *Reg $2499*
1ctw, **$2499** *Reg $3199*

2c



2d

14K **Lab Grown Diamond**
Stud Earrings,
1/2ctw, **$449** *Reg $599*
1ctw, **$749** *Reg $999*
1 1/2ctw, **$1049** *Reg $1399*
2ctw, **$1349** *Reg $1799*
3ctw, **$2249** *Reg $2999*

2e

14K **Lab Grown Diamond**
Tennis Necklace,
5ctw, **$5995** *Reg $7999*
7ctw, **$6995** *Reg $8999*
10ctw, **$7995** *Reg $9999*
15ctw, **$9995** *Reg $13999*

14K **Lab Grown Diamond**
Tennis Bracelet,
1ctw, **$3499** *Reg $4599*
3ctw, **$4399** *Reg $5799*
5ctw, **$4799** *Reg $6399*
7ctw, **$6499** *Reg $8599*
10ctw, **$8399** *Reg $11199*



2f

14K **Lab Grown Diamond**
Hoop Earrings,
1ctw, **$2199** *Reg $2899*
2ctw, **$3499** *Reg $4599*
3ctw, **$4599** *Reg $6199*

2g



14K **Lab Grown Diamond**
Band,
1/3ctw, **$1499** *Reg $1999*
1/2ctw, **$1849** *Reg $2449*
3/4ctw, **$1999** *Reg $2599*
1ctw, **$2249** *Reg $2999*

2h



1ctw **Lab Grown Diamonds**
14kt wg, **$2795** *Reg $3995*

2j



14kt wg **Lab Grown Diamonds**
1ctw, **$1995** *Reg $2795*

2k



14kt wg **Lab Grown Diamonds**
.87ctw, **$1995** *Reg $2495*

3a

14K **Lab Grown Diamond**
Engagement Ring, YOUR CHOICE:
1/8ctw with 1/2ctw Marquise center,
5/8ctw with 1/2ctw Round center,
1/2ctw with 1/2ctw Pear center,
$1595 *Reg $2195*

3b

3c

3d

3e

14K **Lab Grown Diamond**
Engagement Ring,
1 1/2ctw, **$2999** *Reg $3999*
2ctw, **$3599** *Reg $4799*

14K **Lab Grown Diamond**
Band, 1/2ctw, **$1499** *Reg $1999*

0% Interest Financing Available
*with approved credit

3g

3h

14K **Lab Grown Diamond**, 3ctw
$3995 *Reg $5995*

3f

14K **Lab Grown Diamond**
Engagement Ring, YOUR CHOICE:
3/8ctw with 3/4ctw Round center,
1/5ctw with 3/4ctw Emerald center,
1/10ctw with 3/4ctw Oval center,
$1895 *Reg $2695*

3j

3k

14K **Lab Grown Diamond**,
1 1/2ctw **$1999** *Reg $2999*

3m

14K **Lab Grown Diamond**
Engagement Ring, YOUR CHOICE:
3/4ctw with 1ctw Round center,
3/8ctw with 1ctw Oval center,
1/5ctw with 1ctw Marquise center,
$2395 *Reg $3295*

3n

3p

3q

3r

3s

14K **Lab Grown Diamond**
Engagement Ring; Your choice:
Oval, Round, Radiant,
1 1/2ctw, **$2899** *Reg $3799*
2ctw, **$3499** *Reg $4599*
3ctw, **$4199** *Reg $5599*

3t

14k **Lab Grown Diamond** 2 3/4ctw,
$2995 Reg **$3995**

4a

Gold Diamond Pendant, 1/7ctw, **$699** *Reg $879*

4b

Gold Diamond Pendant, 1/7ctw, **$699** *Reg $879*

4c

14K Diamond Pendant,
1/4ctw, **$999** *Reg $1249*
1/2ctw, **$1499** *Reg $1879*
3/4ctw, **$1999** *Reg $2499*
1ctw, **$4299** *Reg $5379*

4d

Gold Diamond Pendant, 1/7ctw, **$799** *Reg $999*

4e

Gold Diamond Pendant, 1/5ctw, **$799** *Reg $999*

4f

Gold Diamond Pendant, 1/7ctw, **$799** *Reg $999*

4g

4h

YOUR CHOICE:
14K Diamond Pendant,
1/10ctw, **$599** *Reg $749*
1/5ctw, **$729** *Reg $909*
1/4ctw, **$899** *Reg $1129*
1/3ctw, **$999** *Reg $1249*
1/2ctw, **$1599** *Reg $1999*

0% Interest Financing Available
*with approved credit

4j

4k

YOUR CHOICE:
Gold Diamond Pendant, 1/50ctw, **$449** *Reg $559*

4p

14K Diamond Ring,
1/4ctw, **$1099** *Reg $1379*
1/2ctw, **$1549** *Reg $1939*
3/4ctw, **$2499** *Reg $3129*
1ctw, **$2849** *Reg $3559*

4m

14K Diamond Ring,
1/2ctw, **$1499** *Reg $1879*
3/4ctw, **$2299** *Reg $2879*
1ctw, **$4999** *Reg $6249*

4n

14K Diamond Ring, 1ctw, **$2499** *Reg $3129*

4q

14K Diamond Earrings,
1/4ctw, **$249** *Reg $309*
1/2ctw, **$649** *Reg $809*
3/4ctw, **$999** *Reg $1249*
1ctw, **$1499** *Reg $1879*
1 1/2ctw, **$2999** *Reg $3749*
2ctw, **$5499** *Reg $6899*

4r

14K Diamond Bangle,
1/3ctw, **$2499** *Reg $3129*
1ctw, **$3999** *Reg $4999*
2ctw, **$6499** *Reg $8129*

4s

14K Diamond Tennis Bracelet,
3ctw, **$5499** *Reg $6899*
5ctw, **$7999** *Reg $9999*
7ctw, **$10999** *Reg $13999*
10ctw, **$13999** *Reg $17499*

5a

Gold Diamond Pendant, 1/5ctw, **$1099** *Reg $1379*

5b

Gold Diamond Ring, 1/8ctw, **$699** *Reg $879*

5c

Gold Diamond Earrings, 1/12ctw, **$899** *Reg $1129*

5e

Gold Diamond Pendant, 1/4ctw, **$949** *Reg $1179*

Gold Diamond Earrings, 1/4ctw, **$899** *Reg $1129*

5f

5d

Gold Diamond Ring, 1/12ctw, **$799** *Reg $999*

5g

Gold Diamond Ring, 1/12ctw, **$799** *Reg $999*

5h

Gold Diamond Ring, 1/5ctw, **$1299** *Reg $1629*

5k

Gold Diamond Bracelet, 1/2ctw, **$2299** *Reg $2879*

5j

14K Diamond Ring, 5/8ctw, **$2499** *Reg $3129*

0% Interest Financing Available *with approved credit

5m

14K Diamond Earrings, 1/7ctw, **$999** *Reg $1249*

5n

14K Diamond Ring, 1/10ctw, **$899** *Reg $1129*

5p

14K Diamond Bangle, 1/5ctw, **$1499** *Reg $1879*

5q

14K Diamond Bangle, 1/6ctw, **$1749** *Reg $2189*

6a

Diamond Tennis Bracelet, **$3700**

6b Diamond Bujukan Bar Necklace, **$1850**

6c

40mm Diamond Hoop Earrings **$3800**



0% Interest Financing Available *with approved credit

6d Diamond Split Spike Bangle, **$3900**



6e



Bujukan Bead Bangle, **$2550**



6g

Diamond Cross Ring, **$900**

6f



Bujukan White Gold Diamond Bangle, **$2275**

GABRIEL & CO.

6h



Bujukan Two Tone Diamond Clover Bangle, **$4850**

6j

Bujukan Two Tone Diamond Bangle, **$2950**




Diamond Cross Necklace, $1085
7a
White Gold Curved Bar Necklace, $1575
7b
0% Interest Financing Available
*with approved credit
GABRIEL & CO.
Bujukan Bead Pearl Bracelet, $1500
7e
7c
Two Tone Diamond Criss Cross Ring, $2425
7d
Two Tone Stackable Ring, $2950
Cross Bracelet, $500
7f
Lusso Collection Diamond Hoop Earrings, $2750
7g
Bujukan Cuff Bracelet, $5500
7j
7h
Diamond Huggie Earrings, $1325

8a

Mini Twist Fancy Bracelet, **$205**

8b



5mm Bezel Set Studs, **$95**

8c

White Gold Beaded Necklace, **$140**

8d

Yellow Gold Beaded Necklace, **$140**

0% Interest Financing Available *with approved credit

8e



Medium Huggies, **$155**

8f Fancy Chain Bracelet, **$235**

8g



Classic Link Bracelet, **$330**

8h



2mm Tennis Bracelet, **$195**

MISS MIMI

BY YAËL

8j



Black Twist Bracelet, **$245**

8k



Twist Blue Topaz Bracelet, **$245**

8m



Pink Twist Bracelet, **$245**

8n



Red Cuff, **$450**



Pearl & Diamond Necklace,
$159

9a

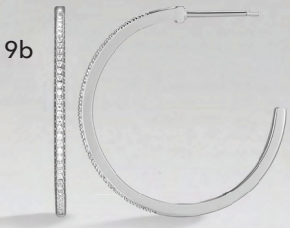

9b

Diamond Hoop Earrings,
$299



Bezel Set Diamond Station
Necklace, **$239**

9d

MONTE LUNA

Lab Grown Diamonds



9c

Diamond Bezel
Set Earrings,
$329



Bezel Set Diamond Station
Bracelet, **$169**

9e



Paperclip Pearl
Necklace, **$149**

9g



Paper Clip Diamond Cross
Bracelet, **$139**

9f

0% Interest
Financing
Available
*with approved
credit





9j

Sapphire & Diamonds
Huggie Earrings, **$69**



9h

Pearl & Diamond Hoop
Earrings, **$199**



9k

Sapphire & Diamond
Bracelet, **$229**

ALLISON KAUFMAN Company



Sapphire and Diamond Necklace 14kw, **$2695**

10b

10a



Sapphire and Diamond Earrings 14ky, **$2295**



10e

Emerald and Diamond Earrings 14kt wg, **$1699**



10c

Sapphire and Diamond Necklace 1.66cts tw 14ky, **$4899**

10d



Sapphire and Diamond Ring 1.33cts tw 14ky, **$3499**



10f

Peridot Necklace 14ky, **$2199**



10g

Citrine Necklace .86cts 14ky **$2499**

0% Interest Financing Available *with approved credit



10h

Blue Topaz Earrings 114kw, **$1899**



10j

Blue Topaz and Diamond Necklace 1.58cts 14kw, **$2699**



10m

Garnet Necklace 3.82cts tw 14kty, **$2995**

10k



Blue Topaz and Diamond Ring 1.58cts 14kw, **$2499**



10n

Garnet Earrings 14ky, **$1849**

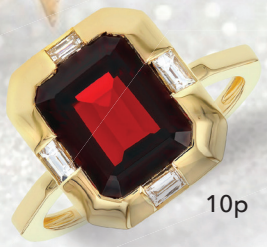

10p

Garnet Ring 3.82cts tw, **$2699**

10q



Ruby and Diamond Necklace 14kw, **$2495**

VAHAN®

ALWAND VAHAN

11a



$2075

11b



$3625

11c



$3090

0% Interest Financing Available
*with approved credit

11d



$2050

11e



$2125

11f



$1840

11g



$2390

11j



$4640

11h



$2315

11k



$2165

CHARLES GARNIER
PARIS

12a



Two Tone Clover Bracelet, **$550**

12b



Two Tone Clover Hoop Earrings, **$170**

12c



Duo Luxe Earrings, **$240**

12d



Amethyst & CZ Bracelet, **$200**

12e



Panther Bracelet, **$320**

Reversible Pave Quilted Paperclip Hoops, **$230**

12f



0% Interest Financing Available *with approved credit

12g



CZ Bracelet, **$280**

12h



CZ Bracelet, **$320**

12k



2mm Cuff CZ Bracelet, **$280**

12j



Duo Luxe Bracelet, **$190**

ANIA HAIE

$79
13a

$89
13b

13d
$69

$69
13f

$79
13c

$69
13e

$79
13g

13h
$79

$75
13j

$49
13k

0% Interest Financing Available
*with approved credit

$79
13m

13n
$89

13q
$99

13r
$129

13p $69

SEIKO

14a



Presage Automatic Green Dial, **$475**

14b



Presage Automatic Burgundy Dial, **$525**

0% Interest Financing Available
*with approved credit



14c

Sports Quartz Black Dial, **$335**



14d

Sports Automatic GMT Black Dial, **$495**



14f

Essentials Quartz Blue Dial, **$315**



14g

Essential Quartz Chronograph Blue Dial, **$415**



14h

Two Tone Quartz Ivory Dial, **$350**



14j

Diamond Two Tone White Dial, **$340**



14k

Essentials Quartz White Dial, **$240**



14m

Essential Two Tone Quartz White Dial, **$225**

Luxury Pre Owned Timepieces



Pre Owned Rolex GMT Batgirl
Jubilee Bracelet



Pre Owned Rolex Expolorer II
White Dial



Pre Owned Rolex Stainless
Submariner



Pre Owned Rolex Stainless
Perpetual 28MM Black Dial



Pre Owned Rolex Datejust
Two Tone Champagne Dial



Pre Owned Rolex Two Tone
Submariner Bluesy



Pre Owned Rolex Ladies 26MM
Datejust Champagne Dial



Pre Owned Rolex Datejust
Blue Roman Dial



Pre Owned Rolex Stainless
Datejust 28MM White Roman Dial

Godwin Jewelers is an independent seller of pre-owned Rolex watches. Godwin Jewelers is not an Official Rolex Jeweler and is not affiliated with, authorized by, or endorsed by Rolex or Rolex Watch U.S.A., Inc. Rolex is a registered trademark of Rolex."

Godwin JEWELERS

YOUR DIAMOND DESTINATION

SINCE 1960

400 E. SHOTWELL STREET
BAINBRIDGE
229-246-7900

202 S. BROAD STREET
THOMASVILLE
229-233-8536

WWW.GODWINJEWELERS.COM

Jesus Is the Reason for the Season

"For unto you is born this day in the city of David a Saviour, which is Christ the Lord." — Luke 2:11 (KJV)

As we celebrate this Christmas season, may we never forget the greatest gift ever given — **Jesus Christ, our Lord and Savior.**

From our business family to yours, we wish you a blessed Christmas filled with faith, hope, love, and the peace of Christ.

Holiday Offer

$50 OFF

Purchases of $299 or more

Holiday Offer

$100 OFF

Purchases of $599 or more

Holiday Offer

$250 OFF

Purchases of $1,499 or more

Holiday Offer

$500 OFF

Purchases of $2,999 or more

Christmas2026© Merchandise enlarged to show detail. Not responsible for printing errors. Prices subject to change. Prior purchases excluded. Certain brands may be excluded. Colored diamonds may be treated in accordance with best industry practices. TW - Total diamond weight. 1/10 CT. TW range is 0.09 to 0.11 TW, 1/7 CT. TW range is 0.13 to 0.15 TW, 1/6 CT. TW range is 0.15 to 0.17 TW, 1/5 CT. TW range is .18 to .22 TW, 1/4 CT. TW range is .23 to .28 TW, 1/3 CT. TW range is .29 to .36 TW, 3/8 CT. TW range is 0.37 to 0.44 TW, 1/2 CT. TW range is .45 to .58 TW, 5/8 CT. TW range is 0.59 to 0.68 TW, 3/4 CT. TW range is 0.69 to 0.78 TW, 1 CT. TW range is .95 to 1.08 TW, 1 1/3 CT. TW range is 1.29 to 1.38 TW, 1 1/2 CT. TW range is 1.40 to 1.60 TW, 1 3/4 CT. TW range is 1.69 to 1.77 TW, 2 CT. TW range is 1.95 to 2.08 TW. *ctw varies with letter. Items with no stone listed do not contain diamonds. Jewelry is enlarged to show detail.